F. Chopin

Etude Op.10 n.2 in A minor
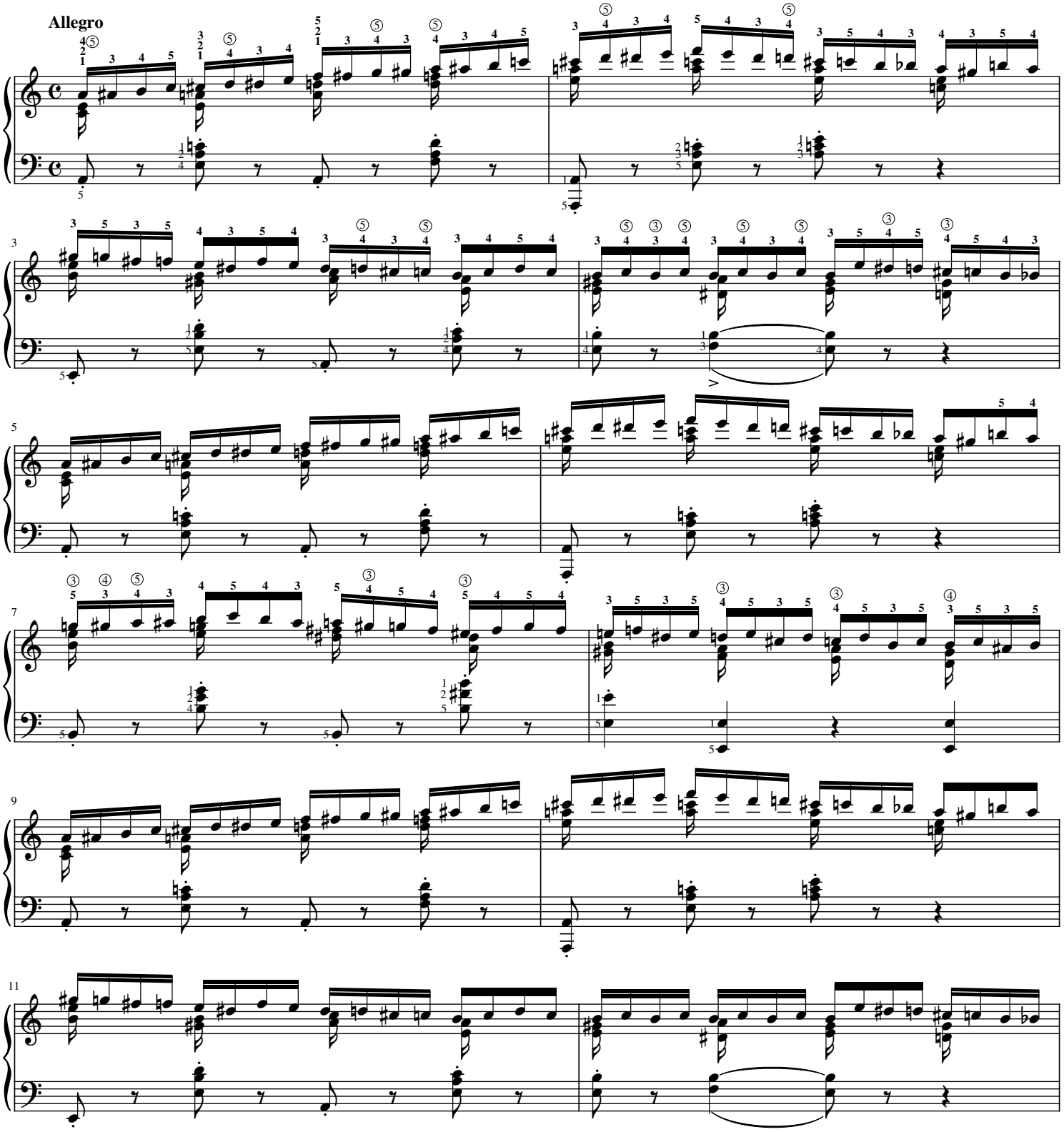
Fingering Edition of Albert Mamriev